

Front Elevation

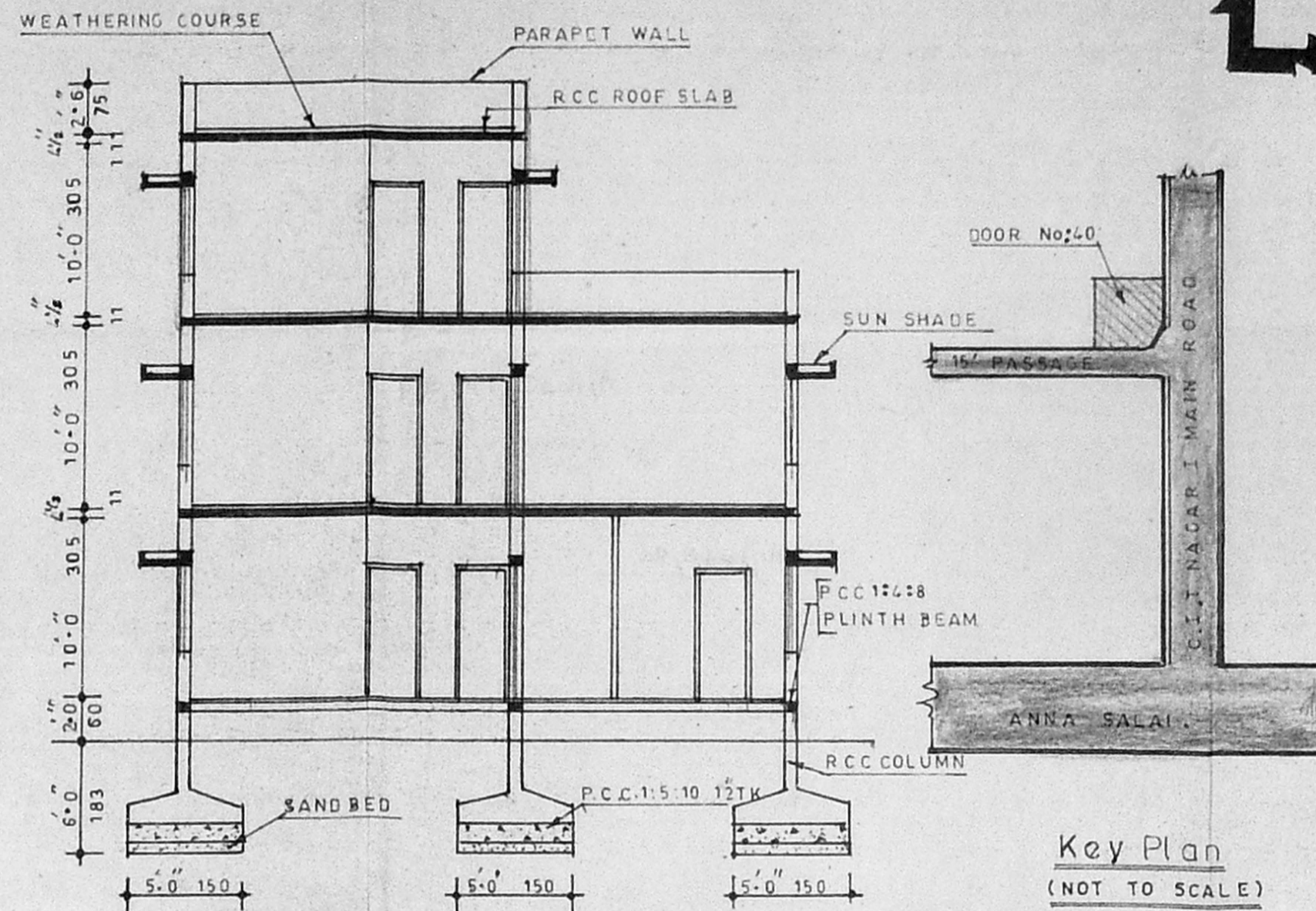

Key Plan
(NOT TO SCALE)

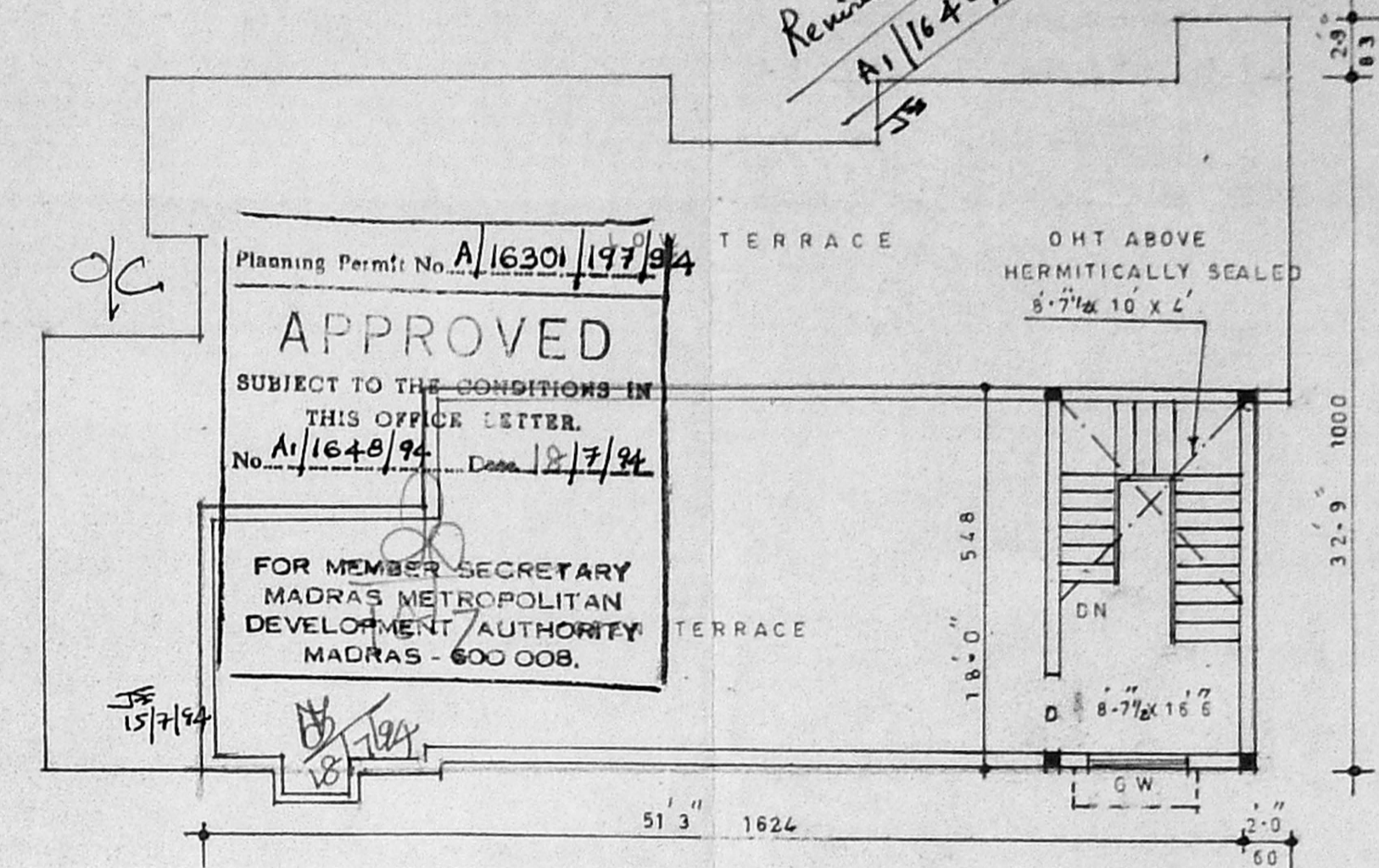

Terrace Floor Plan

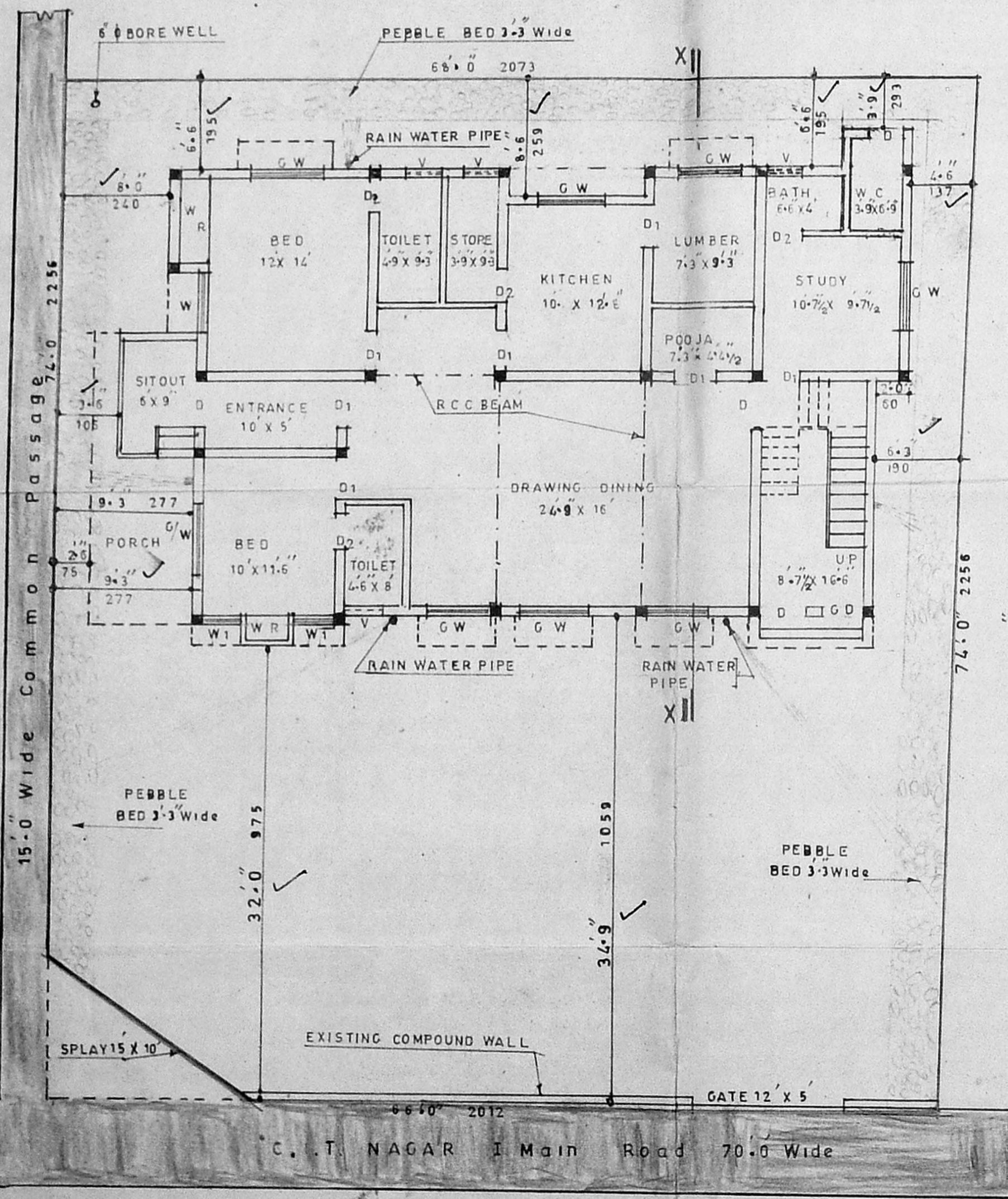

Site Cum Ground Floor Plan

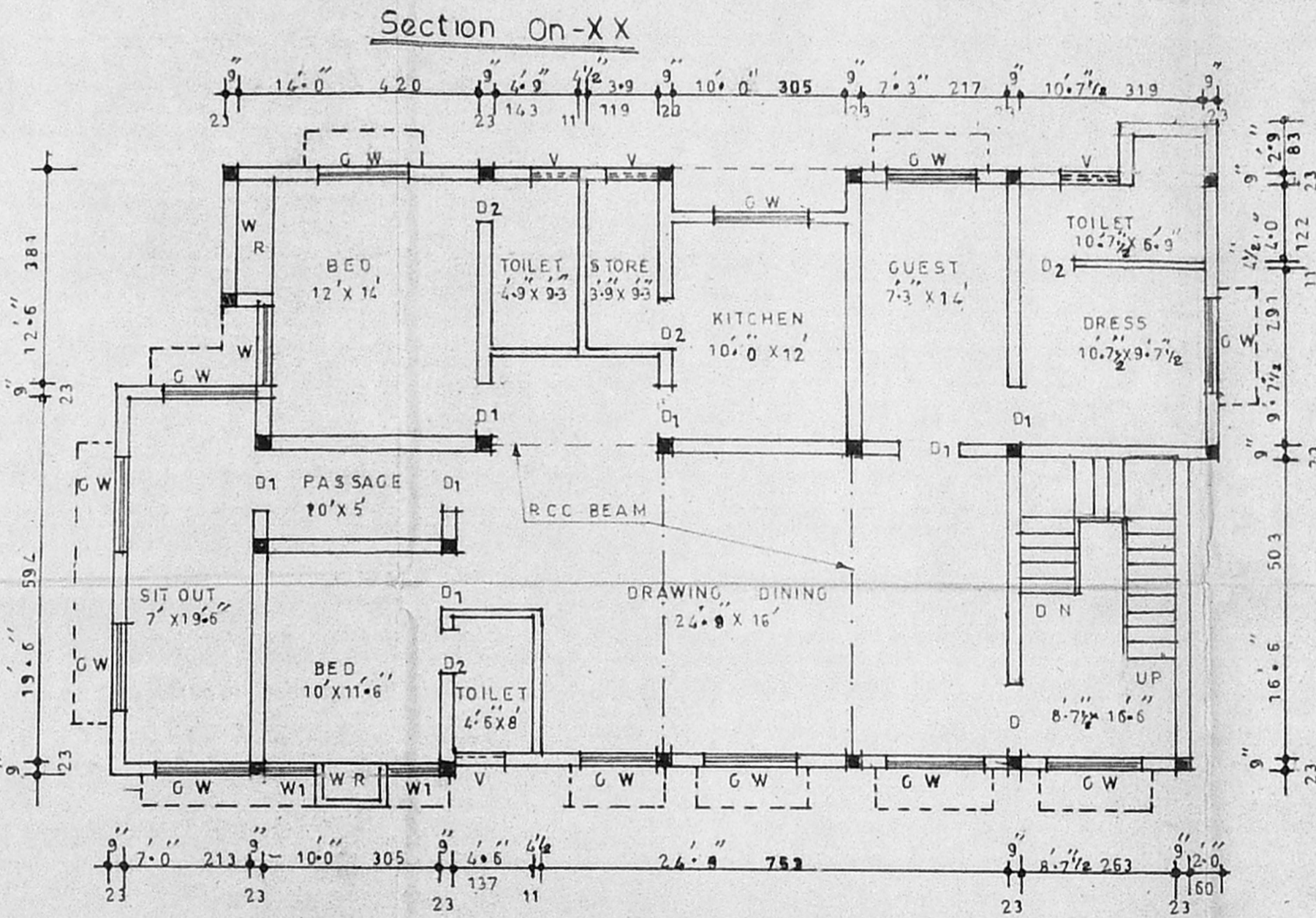

Plan Of First Floor

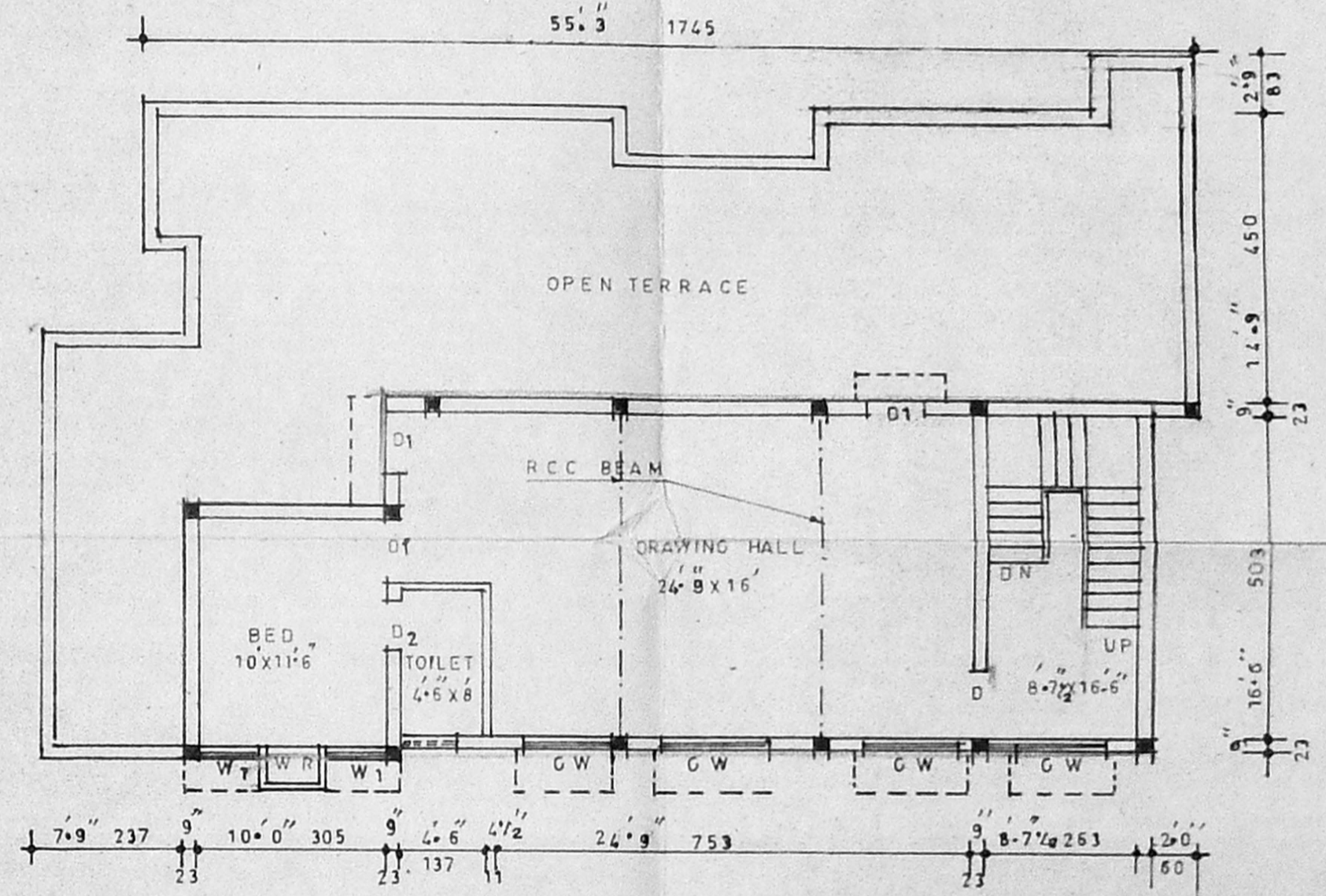

Second Floor Plan

NOTE:
ROAD [Symbol]
BOUNDARY [Symbol]

Schedule Of Joineries			Area Statement		
	Size	Quantity	In S.Ft	In S.Mt	Colour
D	3-3 x 7-0	100 x 213	4958	460-6	[Symbol]
D1	3-0 x 7-0	91 x 213	1996	185-4	[Symbol]
D2	2-6 x 7-0	75 x 213	1996	185-4	[Symbol]
W	4-0 x 4-6	122 x 137	1996	185-4	[Symbol]
W1	3-0 x 4-6	91 x 137	870	80-8	[Symbol]
GW	5-0 x 4-6	152 x 137	184	17-1	[Symbol]
V	3-0 x 2-0	91 x 60	5046	468-7	[Symbol]
Total Built Up Area			5046	468-7	
Total Coverage			40%		
F S I			1-02		

Plan Showing The Proposed Additional Construction In The Existing Building At Door No:40 Of C.I.T. Nagar, I-Main Road Of Govt - Farm Village Bearing S.No:4/2/A1 Pt,T.S.No:24P Nandanam, Madras-35, In Corp On No:140 Old, 137 New

Scale 1" = 8'-0" (1:100)

LICENSED SURVEYOR

[Signature]

Er. K. VENUGOPAL, Rtd. A.E.E.
Civil & Sanitary Engineering Consultant
Licensed Surveyor, Class-I No: 320
Licensed Plumber, Class-I Metro Water
Sewerage & Water Supply No. ...
3, Neelekandan Street, ...
Backside of Corporation Girls Higher Secondary School
MADRAS-600 034

Revised Existing plan
A1/1648/94
15/7/94

Planning Permit No. A/16301/197/94
APPROVED
SUBJECT TO THE CONDITIONS IN THIS OFFICE LETTER.
No. A/1648/94 Date 18/7/94
FOR MEMBER SECRETARY
MADRAS METROPOLITAN
DEVELOPMENT AUTHORITY
MADRAS - 600 008.

[Signature]
R. Guruswamy